

GRANADA SMOOTHIE

ALTO SAX 1

By MARK TAYLOR (BMI)

SAMBA

1 2 3 4

5 6 7 8

9 10 11-16

17

16 17-32

33

33 34 35 36

37 38 39 40

41 42 43 44

45 46 47 48

343-01010

ALTO SAX 1

49 *p* 50 51 *mf* 52

53 *f* 54 55 *ff* 56

57 58-62 63 64

65 66 67 *CRES.* 68

69 70 71 *ff* 72

73 74 75 76

77 78 79 80

81 82 83 84

85 86 87 88

89 *mf* 90 91 92

ALTO SAX 1

FROM THE MUSIC LIBRARY
OF ~~XXXXXXXXXX~~

93 *f* *CRESC.* 94 95 96 *ff*

97 *mod. Full Fall* *TO FLUTE* 98-104

105 105-112

113 (FLUTE) 114 *mf* 115 116

117 118 119 120

121 122 123 124

125 126 127 128

129 130 131 132

133 134 135 136

137 *TO ALTO* 138-144 145 145-152

ALTO SAX 1

153

161 SWING

D.S. AL CODA

⊕ CODA

GRANADA SMOOTHIE

By MARK TAYLOR (BMI)

ALTO SAX 2

samea

ALTO SAX 2

49 *p* 50 *mf* 51 52

53 *f* 54 55 56

57

57-62 63 64

65 66 67 *CRESC.* 68

69 70 71 *ff* 72

73

73 74 75 76

77 78 79 80

81 82 83 84

TO CODA

85 86 87 88

89

89 *mf* 90 91 92

ALTO SAX 2

FROM THE MUSIC LIBRARY
OF ~~UNIVERSITY OF CALIFORNIA~~

93 *f* *cresc.* *ff*

97 *fall to 1* *TO FLUTE*

105

113 (FLUTE) *mf*

121

137 *TO ALTO* *7* *8* 145

ALTO SAX 2

153

161 SWING

D.S. AL CODA

⊕ CODA

343-010104

GRANADA SMOOTHIE

By MARK TAYLOR (BMI)

TENOR SAX 1

SAMBA

17

33

34

35

36

37

38

39

40

41

42

43

44

45

46

47

48

343-07010

TENOR SAX 1

TENOR SAX 1

93 *f* *CRESC.* 94 95 96 *ff*

97 TO FLUTE 98-104

105 105-112

113 (FLUTE) 114 *mf* 115 116

117 118 119 120

121 122 123 124

125 126 127 128

129 130 131 132

133 134 135 136

137 TO TENOR 145 145-152

TENOR SAX 1

153

161

SWING

D.S. AL CODA

CODA

TENOR SAX 2

49 *p* 50 *mf* 51 *mf* 52

53 *f* 54 55 *ff* 56

57-63 64 65

65 66 67 *CRESC.* 68

69 70 71 *ff* 72

73 74 75 76

77 78 79 80

81 82 83 84

85 86 87 88

TO CODA

89 90 91 92

TENOR SAX 2

FROM THE MUSIC LIBRARY
OF ~~XXXXXXXXXX~~

93 *f* *cresc.* 94 95 96 *ff*

97 **97** TO FLUTE 98-104

105 **105** 105-112

113 (FLUTE) 114 *mf* 115 116

117 118 119 120

121 **121** 122 123 124

125 126 127 128

129 130 131 132

133 134 135 136

137 **137** TO TENOR 138-144 **145** 145-152

TENOR SAX 2

153

161 SWING

D.S. AL CODA

⊕ CODA

GRANADA SMOOTHIE

By MARK TAYLOR (BMI)

BARITONE SAX

SAMBA

343-07010

BARITONE SAX

BARITONE SAX

153

161

SWING

D.S. AL CODA

⊕ CODA

185

GRANADA SMOOTHIE

By MARK TAYLOR (BMI)

TRUMPET 1

SAMBA

1 2 3 4 5 6 7 8 *ff*

9 *ff* 10 11-16

17

17-32

33 *ON D.S. ALTY* 21 34-54

55 *ff* 56 57-62

63 64 65 66

67 *CRES.* 68 69 70

343-07010

TRUMPET 1

TRUMPET 1

153

153-158

159 *ff*

160

161 SWING

161

162

163

164

165

166

167

168

169

170

171

172

173

174

175

176

D.S. AL CODA

⊕ CODA

177

178-184

185

185

f

186

187

188

189

190

191

192

ff

GRANADA SMOOTHIE

By MARK TAYLOR (BMI)

TRUMPET 2

Samba

9 *fp. sf. ON DS. ONLY* 10 11-16 17 17-32

33 38 34-54 55 *ff* 56 57 57-62 63 64 65

66 *CRESC.* 67 68 69 70

71 *ff* 72 73 74-77 4

78 79 80 81 343-07010

TRUMPET 2

To CODA 

343-01010 P2

TRUMPET 2

943-07010 P.3

GRANADA SMOOTHIE

By MARK TAYLOR (BMI)

TRUMPET 3

SAMBA

TRUMPET 3

82-85
86
87
88
TO CODA

89
90
91
92
93
mf
f

95
96
97
98-104
CRES.
ff
TO HARMON

105
113 (HARMON)
114
115
116
f

117
118
119
120
121

122
123
124
125
126

127
128
129
130
131

132
133
134
135
136
137
137

OPEN
138-144
145
146
147
mf

148
149
150
151
152

TRUMPET 3

153

153-156

157 158 159 ff 160

161 SWING

161 162 163 164

165 166 167 168

169 170 171 172

173 174 175 176 > D.S. AL CODA

⊕ CODA

177 178-184 185 f

186 187 188 189

190 191 192 193

343-01010P3

GRANADA SMOOTHIE

By MARK TAYLOR (BMI)

TRUMPET 4

SAMBA

9 *f*

17

11-16

17-32

33 *AND.S. ONLY*

33

34-50

51 *mf*

52

57

53 *f*

54

55 *ff*

57-62

63

64

65

66

67 *CRES.*

68

69

70

71 *ff*

72

73

74-77

78

79

80

343-07010

TRUMPET 4

81 > 82-85 86- 87 88 TO CODA

89 mf 90 91 92 93 f

94 CRES. 95 96 ff 97 TO HARMON 98-104

105 113 (HARMON) 114 f

115 116 117 118 119

120 121 122 123 124

125 126 127 128

129 130 131 132 133

134 135 136 137 138-144 OPEN 7

145 mf 146 147 148 149 913-010100.2

TRUMPET 4

150 151 152 153 153-154 155 *mf*

156 157 158 159 160 *ff*

161 SWING

161 162 163 164

165 166 167 168

169 170 171 172

173 174 175 176 D.S. AL CODA

♩ CODA

177 178-184 185 *f* 185

186 187 188 189

190 191 192 193 *ff*

GRANADA SMOOTHIE TRUMPET 5

57

73

2

89

97

8 Em⁹ Dmaj⁹

Em⁹ Dmaj⁹

105

Fmaj⁹ B^bmaj⁹

Fmaj⁹ B^bmaj⁹

113

F#m7/B

121

Gmaj⁹(#11) Fmaj⁹(#11)

E^bmaj⁹(#11) Am⁹/D

Am⁹ A^bmaj⁹ Gmaj⁹(#11) Fmaj⁹(#11)

E^bmaj⁹(#11) Am⁹/D

Gm⁹/C Am⁷/D 137 Em⁹ Dmaj⁹

Em⁹ Dmaj⁹

145 Fmaj⁷ B^bmaj⁷(#11)

Fmaj⁷ B^bmaj⁷(#11)

153 F#m⁷/B

F#m⁷/B 161 16 D.S. AL CODA

⊕ Coda

Em⁷

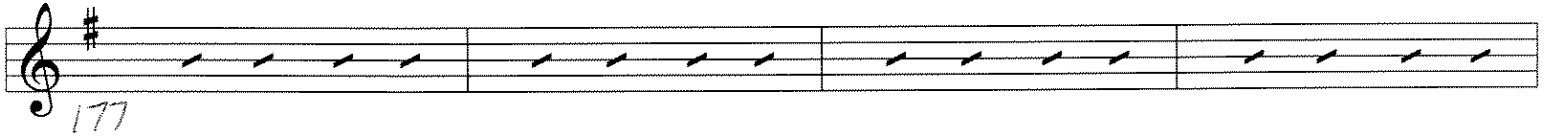

177

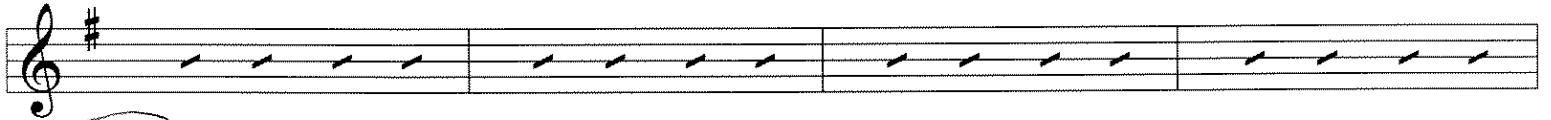

185

GRANADA SMOOTHIE

By MARK TAYLOR (BMI)

TROMBONE 1

samba

11. 16

17

17. 82

33

34. 48

49

50

51

52

53

54

55

57

57-62

63

64

65

66

67

68

69

70

73

74-77

343-07010

TROMBONE 1

TROMBONE 1

149 150 151 152

153 154 155 156

153 *p* 155 *mf*

157 158 159 160

157 *f* 159 *ff*

161 162 163 164

161 SWING

165 166 167 168

169 170 171 172

173 174 175 176

172 D.S. AL CODA

177 178-184 185

177 CODA 185 *f*

186 187 188 189

190 191 192 193

192 *ff*

GRANADA SMOOTHIE

By MARK TAYLOR (BMI)

TROMBONE 2

343-01010

TROMBONE 2

37 38 39 40 41 42 43 44 45 46 47 48 49 50 51 52 53 54 55 56 57 58 59 60 61 62 63 64 65 66 67 68 69 70 71 72 73 74 75 76 77 78 79-80 81 82 83 84 85 86

57

73 8VA

TO CODA

2

TROMBONE 2

FROM THE MUSIC LIBRARY.
OF ~~XXXXXXXXXX~~

89

89-96

97 SOLO - 2ND TIME ONLY

Dmi9 Cma9 Dmi9

97 98 99 100 101

Dmi9 Cma9 105 Ebma9

102 103 104 105 106

Abma9 Ebma9 Abma9

107 108 109 110 111

Abma9 113 Emi7/A

112 113 114 115 116

Emi7/A 121 Fma9(#11)

117 118 119 120 121

Fma9(#11) Ebma9(#11) Dbma9(#11)

122 123 124 125 126

Gmi9/c Gmi9 Gbma9 Fma9(#11) Ebma9(#11)

127 128 129 130 131

Ebma9(#11) Dbma9(#11) Gmi9/c Fmi9/b Gmi9/c

132 133 134 135 136

137 Dmi9 Cma9 Dmi9

137 138 139 140 141

TROMBONE 2

142 *Dmi9* 143 *CMA9* 144 145 **145** *E^bMA7* 146

147 *A^bMA7(#11)* 148 149 *E^bMA7* 150 151 *A^bMA7(#11)*

152 *A^bMA7(#11)* **153** *Emi7/A* 154 155 156

157 *Emi7/A* 158 159 160 *Emi7/A*

161 SWING 160 D.S. AL CODA

161-176

CODA
SOLD W/FLUGEL
Dmi7

177 178 179 180 181

182 *Dmi7* **185** *f*

186 187 188 189

190 191 192 *ff* 193

343-0710P.4

GRANADA SMOOTHIE

By MARK TAYLOR (BMI)

TROMBONE 3

TROMBONE 3

78 79 80 81

82-85 86 87 88

TO CODA

89) mf 90 91 92 93 f

94 CRESC. 95 96 ff 97 98-104

105 113 114 115 116

117 118 119 120 121 122

123 124 125 126 127

128 129 130 131 132

133 134 135 136 137

138-144 145 146 147 148

943-01010P.2

TROMBONE 3

149 150 151 152

153 154 155 156

153 *p* 155 *mf*

157 158 159 160

157 *f* 159 *ff*

161 162 163 164

161 *SWING*

165 166 167 168

169 170 171 172

173 174 175 176

D.S. AL CODA

177 178-184 185

177 CODA 185 *f*

186 187 188 189

190 191 192 193

192 *ff*

GRANADA SMOOTHIE

By MARK TAYLOR (BMI)

TROMBONE 4

samba

9 *f*

10

11-16

17

17-32

33 *ff* *DS ONLY*

34-48

49 *p*

50

51 *mf*

52

53 *f*

54

55 *ff*

57

59

60

61

62

63

64

65

66

67

68

69

70

71 *ff*

72

73

74-77

343-07010

TROMBONE 4

TROMBONE 4

149 150 151 152

153 153 154 155 *mf* 156

157 158 159 *ff* 160

Mol SWING 161 162 163 164

165 166 167 168

169 170 171 172

173 174 175 176

D.S. AL CODA

⊕ CODA 177 178-184 185 *f*

186 187 188 189

190 191 192 *ff* 193

GRANADA SMOOTHIE

DRUMS

By MARK TAYLOR (BMI)

SAMBA

HI-HAT

33 RIDE

HI-HAT

343-01010

DRUMS

57 57 58 59 60 61 62 63 64

65 65 66 67 68 69 70 71 72

73 73 74 75 76 77

78 78 79 80 81 82

83 83 84 85 86 87 88

89 89 90 91 92

93 93 94 95 96

97 97 98 99 100 101 102 103 104

105 105 106 107 108 109 110 111 112

113 113 114 115 116 117 118 119 120

121 121 122 123 124 125 126 127 128

129 129 130 131 132 133 134 135 136

DRUMS

137

153

SOLO FILL

D.S. AL CODA

TO SAMBA

COODA SOLO w/HKS

open

185

343-01010.P.3

GRANADA SMOOTHIE

By MARK TAYLOR (BMI)

BASS

Samba

1 2 3 4 5 6 7 8 9 10 11 12 13 14 15 16 17 18 19 20 21 22 23 24 25 26 27 28 29 30 31 32 33 34 35 36

E_bMA₉ *A_bMA₉*

343-01010

BASS

TO CODA 

85 

89  *mf* *f*

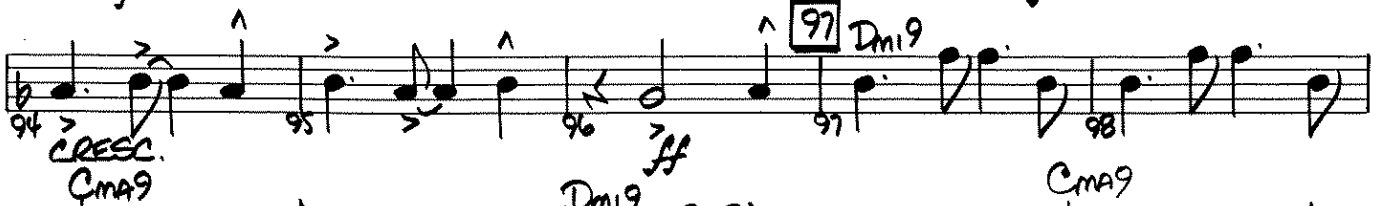
94  *Cresc.* *CMA9* *ff* **97** *Dmi9*

99  *CMA9* *Dmi9* *CMA9*

105  *CMA9*

109 

119 

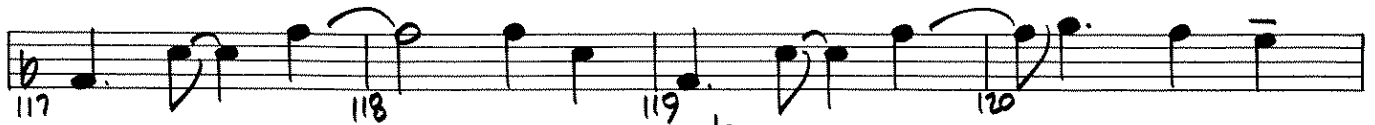
117 

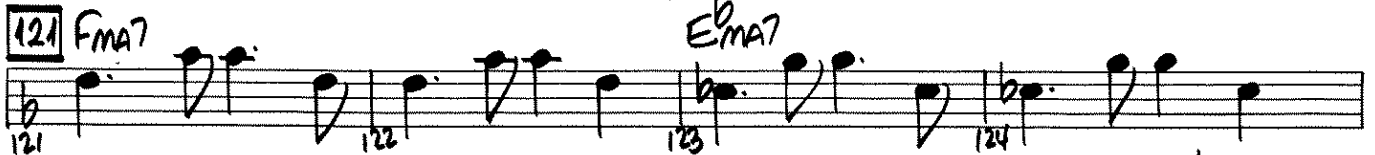
121  *FMA7* *E^bMA7*

125  *D^bMA7* *Gmi7/C* *Gmi7* *G^bMA9*

129  *FMA7* *E^bMA7*

133  *D^bMA7*

BASS

137

145

153

161

⊕ CODA

185

343-010094

GRANADA SMOOTHIE

By MARK TAYLOR (BMI)

PIANO

SAMBA

343-07010

PIANO

PIANO

57 **F**MA9 **E^b**MA9 **D**MA9

Gmi⁷/C Gmi9 GMA9(#11) FMA9 E^bMA9

DMA9(#11)

CMA9 Dmi9

PIANO

PIANO

FROM THE MUSIC LIBRARY
OF ~~THE UNIVERSITY OF CHICAGO~~

113

121

343-07010.P.5

PIANO

PIANO

161 SWING

D.S. AL CODA

FROM THE MUSIC LIBRARY
OF ~~BRITISH MUSEUM~~

♩ CODA

343-01010 P.7

GRANADA SMOOTHIE

GUITAR

By MARK TAYLOR (BMI)

SAMBA

17

33

313 01010

GUITAR

Dmi9 Gmi7/C Dmi9 Gmi9/C Dmi9 Gmi7/C Dmi9 Gmi9/C Dmi9 Fmi9/bb Gmi9/C

GUITAR

143 *Cmaj9* 144 145 **145** 146 *mf* 147

148 149 150 151 152

153 **153** *Emin7/A* 154 *Emin7/A* 155 *mf* 156 **2**

157 *Emin7/A* 158 *Emin7/A* 159 *Emin7/A* *Fmin7/Bb* *Emin7/Ab* 160 *Emin7/A* *Fmin7/Bb* *Gmin7/C*

161 *f* *SWING* *Dmi9* *Gmi7/C* *Dmi9* 162-175 **14** 176 *D.S. AL CODA* *Dmi9* *Bmaj9*

⊕ CODA *Dmi11* 177 178-184 **7**

185 185 *f* 186 187

188 189 190

191 192 *Fmin9/Bb* 193 *Gmi9/C* *Dmi11* **343-07010 R4**

ALTO SAX 1
 ALTO SAX 2
 TENOR SAX 1
 TENOR SAX 2
 BARTONE SAX
 TRUMPET 1
 TRUMPET 2
 TRUMPET 3, 4
 TRUMPET 5
 TROMBONE 1
 TROMBONE 2
 TROMBONE 3
 TROMBONE 4,5
 AUX. PERC. (OP.)
 GUITAR
 PIANO
 BASS
 DRUMS
 413-07010 R.2
 GENABADA SYMPOHIC

ALTO SAX 1

ALTO SAX 2

TENOR SAX 1

TENOR SAX 2

BARITONE SAX

TRUMPET 1

TRUMPET 2

TRUMPET 3, 4

TRUMPET 5

TROMBONE 1

TROMBONE 2

TROMBONE 3

TROMBONE 4, 5

AUX. PERC.
(OPR.)

GUITAR

PIANO

BASS

DRUMS
943-07010A(3)
COPLAND SMOD THIE

17 18 19 20 21 22 23 24

ALTO SAX 1
 ALTO SAX 2
 TENOR SAX 1
 TENOR SAX 2
 BARTONE SAX
 TRUMPET 1
 TRUMPET 2
 TRUMPET 3, 4
 TRUMPET 5
 TROMBONE 1
 TROMBONE 2
 TROMBONE 3
 TROMBONE 4, 5
 AUX. PERC. (Opt.)
 GUITAR
 PIANO
 BASS
 DRUMS
 813-07010 P4
 GENIARDIA SYNDROME

25
 26
 27
 28
 29
 30
 31
 32

ALTO SAX 1

ALTO SAX 2

TENOR SAX 1

TENOR SAX 2

BARITONE SAX

TRUMPET 1

TRUMPET 2

TRUMPET 3, 4

TRUMPET 5

TROMBONE 1

TROMBONE 2

TROMBONE 3

TROMBONE 4, 5

AUX. PERC.
(OPT.)

GUITAR

PIANO

BASS

DRUMS
949-07010 (P.S.)
GERMANIA SIMONHE

ALTO SAX 1
 ALTO SAX 2
 TENOR SAX 1
 TENOR SAX 2
 BARTONE SAX
 TRUMPET 1
 TRUMPET 2
 TRUMPET 3, 4
 TRUMPET 5
 TROMBONE 1
 TROMBONE 2
 TROMBONE 3
 TROMBONE 4, 5
 AUX. PERC. (Opt.)
 GUITAR
 PIANO
 BASS
 DRUMS
 343-0701026
 GRAVADA SMODRUE

41
 42
 43
 44
 45
 46
 47
 48

ALTO SAX 1
 ALTO SAX 2
 TENOR SAX 1
 TENOR SAX 2
 BARITONE SAX
 TRUMPET 1
 TRUMPET 2
 TRUMPET 3, 4
 TRUMPET 5
 TROMBONE 1
 TROMBONE 2
 TROMBONE 3
 TROMBONE 4, 5
 AUX. PERC. (DR.)
 GUITAR
 PIANO
 BASS
 DRUMS
 3/4-07010 P. 7
 EDWARDS SMOOTHIE

49
 50
 51
 52
 53
 54
 55
 56

ALTO SAX 1

ALTO SAX 2

TENOR SAX 1

TENOR SAX 2

BARITONE SAX

TRUMPET 1

TRUMPET 2

TRUMPET 3, 4

TRUMPET 5

TROMBONE 1

TROMBONE 2

TROMBONE 3

TROMBONE 4, 5

ALIX PERC (OP.)

GUITAR

PIANO

BASS

DRUMS

4/3 07010 2 8
GRANADA SMOOTHE

57

58

59

60

61

62

63

64

- Saxophones:** Alto Sax 1 & 2, Tenor Sax 1 & 2, and Baritone Sax. They play melodic lines with various articulations and dynamics.

CESSO.

ALTO SAX 1

ALTO SAX 2

TENOR SAX 1

TENOR SAX 2

BARITONE SAX

TRUMPET 1

TRUMPET 2

TRUMPET 3, 4

TRUMPET 5

TROMBONE 1

TROMBONE 2

TROMBONE 3

TROMBONE 4, 5

AUX. PERC.
(Opt.)

GUITAR

PIANO

BASS

DRUMS
343-07010 2 9
GERMARDIA SYNCHRONIE

65 67 68 69 70 71 72

ALTO SAX 1

ALTO SAX 2

TENOR SAX 1

TENOR SAX 2

BARTONE SAX

TRUMPET 1

TRUMPET 2

TRUMPET 3, 4

TRUMPET 5

TROMBONE 1

TROMBONE 2

TROMBONE 3

TROMBONE 4,5

AUX. PERC.
(OPT.)

GUITAR

PIANO

BASS

DRUMS
343-ORIOLO P10
GRANADA SYMPHONIC

73 74 75 76 77 78 79 80

2-71

no cor

ALTO SAX 1

ALTO SAX 2

TENOR SAX 1

TENOR SAX 2

BARITONE SAX

TRUMPET 1

TRUMPET 2

TRUMPET 3, 4

TRUMPET 5

TROMBONE 1

TROMBONE 2

TROMBONE 3

TROMBONE 4, 5

AUX PERC (OPT.)

GUITAR

PIANO

BASS

DRUMS
3/4-ORBITAL P.I.
GENERAÇÃO SMOOTHIE

81

82

83

84

85

86

87

88

ALTO SAX 1

ALTO SAX 2

TENOR SAX 1

TENOR SAX 2

BARTONE SAX

TRUMPET 1

TRUMPET 2

TRUMPET 3, 4

TRUMPET 5

TROMBONE 1

TROMBONE 2

TROMBONE 3

TROMBONE 4, 5

AUX. PERC. (Opt.)

GUITAR

PIANO

BASS

DRUMS

3x3-27010R

GRAND104 SROCONHIC

7 Full

Handwritten notes and markings on the saxophone staves.

Solo 2nd time only

Solo 1st time only

time

97 98 99 100 101 102 103 104

ALTO SAX 1

ALTO SAX 2

TENOR SAX 1

TENOR SAX 2

BARITONE SAX

TRUMPET 1

TRUMPET 2

TRUMPET 3, 4

TRUMPET 5

TROMBONE 1

TROMBONE 2

TROMBONE 3

TROMBONE 4, 5

AUX. PERC. (Opt.)

GUITAR

PIANO

BASS

DRUMS

343-07010 P.1/1
GRANDMA SMOOTHIE

105 106 107 108 109 110 111 112

119

AUTO SAX 1
FLUTE *mf* b^2

AUTO SAX 2
FLUTE *mf* b^2

TENOR SAX 1
FLUTE *mf* b^2

TENOR SAX 2
FLUTE *mf* b^2

BARITONE SAX
HORN *mf* b^2

TRUMPET 1
HORN *mf* b^2

TRUMPET 2
HORN *mf* b^2

TRUMPET 3, 4
HORN *mf* b^2

TRUMPET 5
HORN *mf* b^2

TROMBONE 1
EVI $7/8$ *mf*

TROMBONE 2
mf

TROMBONE 3
mf

TROMBONE 4, 5
mf

AUX. PERC. (Opt.)
mf

GUITAR
w/FLUTE b^2 *mf*

PIANO
mf

BASS
mf

DRUMS
343-070102 15
SERIADA SMOOTHIE

113 114 115 116 117 118 119 120

ALTO SAX 1

ALTO SAX 2

TENOR SAX 1

TENOR SAX 2

BARITONE SAX

TRUMPET 1

TRUMPET 2

TRUMPET 3, 4

TRUMPET 5

TROMBONE 1

TROMBONE 2

TROMBONE 3

TROMBONE 4, 5

AUX. PERC.
(Opt.)

GUITAR

PIANO

BASS

DRUMS

343-07010 P16)
GEMMAKOR SMOOTHIE

121 122 123 124 125 126 127 128

The musical score for page 121 of 'GEMMAKOR SMOOTHIE' is arranged for a large ensemble. The saxophone section (Alto, Tenor, Baritone) carries the primary melodic line, which is supported by the trumpet and trombone sections. The piano and drums provide a steady rhythmic foundation. The score includes various chord changes, such as Fm9, Ebm9, Dm9, Gm9, and Am9, which are clearly marked for the piano and saxophone parts. The tempo and feel are indicated as 'SMOOTHIE'.

ALTO SAX 1

ALTO SAX 2

TENOR SAX 1

TENOR SAX 2

BARITONE SAX

TRUMPET 1

TRUMPET 2

TRUMPET 3, 4

TRUMPET 5

TROMBONE 1

TROMBONE 2

TROMBONE 3

TROMBONE 4, 5

AUX PERC (Opt.)

GUITAR

PIANO

BASS

DRUMS

348-070402 17
GEMANADA SMOOTHIE

129

130

131

132

133

134

135

136

343-07010 P. 18
GOMMUDA SYNDHIE

137 138 139 140 141 142 143 144

ALTO SAX 1
ALTO SAX 2
TENOR SAX 1
TENOR SAX 2
BARTONE SAX
TRUMPET 1
TRUMPET 2
TRUMPET 3, 4
TRUMPET 5
TROMBONE 1
TROMBONE 2
TROMBONE 3
TROMBONE 4, 5
AUX. PERC. (Opt.)
GUITAR
PIANO
BASS
DRUMS

161 Solo

AUTO SAX 1

AUTO SAX 2

TENOR SAX 1

TENOR SAX 2

BARITONE SAX

TRUMPET 1

TRUMPET 2

TRUMPET 3, 4

TRUMPET 5

TROMBONE 1

TROMBONE 2

TROMBONE 3

TROMBONE 4, 5

AUX. PERC.
(Opt.)

GUITAR

PIANO

BASS

DRUMS

343-07000021
GERARDIA SMOOTHIE

161

162

163

164

165

166

167

168

ALTO SAX 1

ALTO SAX 2

TENOR SAX 1

TENOR SAX 2

BARITONE SAX

TRUMPET 1

TRUMPET 2

TRUMPET 3, 4

TRUMPET 5

TROMBONE 1

TROMBONE 2

TROMBONE 3

TROMBONE 4, 5

AUX. PERC.
(Opt.)

GUITAR

PIANO

BASS

DRUMS
3/4-070109 22
GEMMAJADA Smoothie

D.S. AL CODA

Dm9
Gmaj9

Solo Flute

169

170

171

172

173

174

175

176

♩ CODA

ALTO SAX 1

ALTO SAX 2

TENOR SAX 1

TENOR SAX 2

BARITONE SAX

TRUMPET 1

TRUMPET 2

TRUMPET 3, 4

TRUMPET 5

TROMBONE 1

TROMBONE 2

TROMBONE 3

TROMBONE 4, 5

ALIX PERC
(OPT.)

GUITAR

PIANO

BASS

DRUMS

3-13-070101023
GEMMA ADA SMOOTHIE

177

178

179

180

181

182

183

184

ALTO SAX 1

ALTO SAX 2

TENOR SAX 1

TENOR SAX 2

BARIOTONE SAX

TRUMPET 1

TRUMPET 2

TRUMPET 3, 4

TRUMPET 5

TROMBONE 1

TROMBONE 2

TROMBONE 3

TROMBONE 4, 5

AUX PERC (Opt)

GUITAR

PIANO

BASS

DRUMS

343-0701010 24
GRANDMA SIMONIAN

185

186

187

188

189

190

191

192

193

FAT

Fm 9/8 Gm 9/8 Dm 11